

CS-11-192
(revised)

RECEIVED
CONTRACT MANAGEMENT

(Contract Management Use only)

CONTRACT TRACKING NO.

Cm1848

CONTRACT APPROVAL FORM

2012 MAY -4 AM 9:06

CONTRACTOR INFORMATION

Name: COPYFAX

Address: 6631 N. Executive Park Court Suite 210 Jacksonville, Florida 32216
City State Zip

Contractor's Administrator Name: Richard Durant Title: Education & Government Sales Manager

Tel#: 904-296-1600 Extension # 2413 Fax#: 904-296-7111 Email: richard.durant@copyfax.com

CONTRACT INFORMATION

Contract Name: RICOH MPC5501A Color Copier Contract Value: \$17,836.00

Brief Description: 60 Month Lease & Maintenance Agreement: Lease: 11,836.20 & Maintenance Service: 6,000.00
Annual Cost for Lease= \$2,367.24, for the Annual Maintenance Service= \$1,200.00

Contract Dates June 2012 to May 2017 Status: New Renew Amend# WA/Task Order

How Procured: Sole Source Single Source ITB RFP RFQ Coop. Other

If Processing an Amendment:

Contract #: _____ Increase Amount of Existing Contract: _____ No Increase _____

New Contract Dates: _____ to _____ TOTAL OR AMENDMENT AMOUNT: \$ _____

APPROVALS PURSUANT TO NASSAU COUNTY PURCHASING POLICY, SECTION 6

- 1. *Demetrius...* 4-27-2012 01191519-544000 & 546020
Department Head Signature Date Funding Source/Acct #
- 2. *Charlotte Young* 4-30-12
Contract Management Date
- 3. *[Signature]* 5-1-12
County Attorney (approved as to form only) Date
- 4. *Selby* 5-3-12
Office of Management & Budget Date

Comments: _____

COUNTY MANAGER - FINAL SIGNATURE APPROVAL

Selby 5/3/12
Ted Selby, County Manager Date

RETURN ORIGINAL(S) TO CONTRACT MANAGEMENT FOR DISTRIBUTION AS FOLLOWS:

- Original: Clerk's Services; Contractor (original or certified copy)
- Copy: Department
- Office of Management & Budget
- Contract Management
- Clerk Finance

RECEIVED
CONTRACT MANAGEMENT
2012 APR 30 AM 9:02

2012 MAY -2 PM 3:25

Suzie Fontes

From: Charlotte Young
Sent: Thursday, April 26, 2012 2:27 PM
To: Suzie Fontes; Dawn Krass
Cc: Kari Ulmer
Subject: RE: Copyfax

Resubmit a revised contract approval form

From: Suzie Fontes
Sent: Thursday, April 26, 2012 11:58 AM
To: Dawn Krass
Cc: Charlotte Young; Kari Ulmer
Subject: Copyfax

Dawn,

I have made an error in the time frame that we will be getting the New Copier, after speaking with Richard Durant with Ricoh/Copyfax he indicates that our agreement will not start till June 2012 on the new unit and end May 2017.

Is this something we can just strike through and change on the attached agreement or do we need to resubmit a new approval form.

Thanks

Suzie

**RECEIVED
CONTRACT MANAGEMENT
2012 MAR 22 AM 10:07**

CONTRACT APPROVAL FORM

(Contract Management Use only)

**CONTRACT
TRACKING NO.**
CM1848

CONTRACTOR INFORMATION

Name: COPYFAX

Address: 6631 N. Executive Park Court Suite 210 Jacksonville, Florida 32216

Contractor's Administrator Name: Richard Durant Title: Education & Government Sales Manager

Tel#: 904-296-1600 Extension # 2413 Fax#: 904-296-7111 Email: richard.durant@copyfax.com

CONTRACT INFORMATION

Contract Name: RICOH MPC5501A Color Copier Contract Value: \$17,836.00

Brief Description: 60 Month Lease & Maintenance Agreement: Lease: 11,836.20 & Maintenance Service: 6,000.00
Annual Cost for Lease= \$2,367.24, for the Annual Maintenance Service= \$1,200.00

Contract Dates May 2012 to April 2017 Status: X New ___ Renew ___ Amend# ___ WA/Task Order

How Procured: ___ Sole Source ___ Single Source ___ ITB ___ RFP ___ RFQ ___ Coop. ___ Other

If Processing an Amendment:

Contract #: _____ Increase Amount of Existing Contract: _____ No Increase

New Contract Dates: _____ to _____ TOTAL OR AMENDMENT AMOUNT: \$ _____

APPROVALS PURSUANT TO NASSAU COUNTY PURCHASING POLICY, SECTION 6

1. Daneu Smayn 3-21-2012 01191519-544000 & 546020
Department Head Signature Date Funding Source/Acct #
2. Charlotte Young 3-29-12
Contract Management Date
3. [Signature] 3-30-12
County Attorney (approved as to form only) Date
4. [Signature] 4-2-12
Office of Management & Budget Date

Comments: _____

COUNTY MANAGER - FINAL SIGNATURE APPROVAL

Ted Selby 4/4/12
County Manager Date

RETURN ORIGINAL(S) TO CONTRACT MANAGEMENT FOR DISTRIBUTION AS FOLLOWS:

- Original: Clerk's Services; Contractor (original or certified copy)
- Copy: Department
Office of Management & Budget
Contract Management
Clerk Finance

**RECEIVED
CONTRACT MANAGEMENT
2012 APR -4 PM 3:26**

12 MAR 22 PM 1:28



RECEIVED

MAR 14 2012

NASSAU COUNTY BOCC
BLDG. MAINT. & PARKS DEPT.

MARCH 14, 2012

**PROPOSAL
FOR
NASSAU COUNTY
FACILITIES MAINTENANCE**

RICOH MPC5501A COLOR COPIER
SR3030 STAPLER/FINISHER
BRIDGE UNIT BU3030
PUNCH UNIT PU3260
LARGE CAPACITY TRAY LCIT PB3110
FAX OPTION TYPE C5501

LEASE OPTIONS

60 MONTHS @ \$197.27 PER MONTH

UNIVERSITY OF FLORIDA ITN07DD-162YC

MAINTENANCE AND SUPPLY AGREEMENT

BASE MONTHLY COST OF \$100.00 INCLUDES 10,000
BLACK & WHITE AND 350 COLOR PRINTS PER MONTH.
EXCESS BLACK & WHITE PRINTS AT \$.0079 PER PRINT.
EXCESS COLOR PRINTS AT \$.062 PER PRINT. INCLUDES
ALL PARTS, LABOR, SERVICE CALLS AND SUPPLIES
EXCEPT PAPER AND STAPLES.

RATE GUARANTEED FOR 60 MONTH TERM OF LEASE

Jacksonville ◀◀
6631 N Executive Park Court
Suite 210
Jacksonville, FL 32216
Phone: 904.296.1600
Fax: 904.296.7111

Gainesville ◀◀
3210 SW 40th Blvd.
Suite A-2
Gainesville, FL 32608
Phone: 352.336.1771
Fax: 352.336.8151

St. Augustine ◀◀
140 Gateway Circle
Suite 1
St. Johns, FL 32259
Phone: 904.827.0178
Fax: 904.208.5105

Daytona Beach ◀◀
480 Fentress Blvd
Suite L
Daytona Beach, FL 32114
Phone: 386.252.2292
Fax: 386.252.0920



MARCH 14, 2012

PROPOSAL FOR NASSAU COUNTY FACILITIES MAINTENANCE

RICOH MPC5501A COLOR COPIER
SR3030 STAPLER/FINISHER
BRIDGE UNIT BU3030
PUNCH UNIT PU3260
LARGE CAPACITY TRAY LCIT PB3110
FAX OPTION TYPE C5501

*\$149.92
24.10
1.45
4.38
10.71
6.71

\$197.27*

LEASE OPTIONS

60 MONTHS @ \$197.27 PER MONTH

UNIVERSITY OF FLORIDA ITN07DD-162YC

MAINTENANCE AND SUPPLY AGREEMENT

BASE MONTHLY COST OF \$100.00 INCLUDES 10,000
BLACK & WHITE AND 350 COLOR PRINTS PER MONTH.
EXCESS BLACK & WHITE PRINTS AT \$.0079 PER PRINT.
EXCESS COLOR PRINTS AT \$.062 PER PRINT. INCLUDES
ALL PARTS, LABOR, SERVICE CALLS AND SUPPLIES
EXCEPT PAPER AND STAPLES.

RATE GUARANTEED FOR 60 MONTH TERM OF LEASE

*10000 x \$.0079 = \$79.00
350 x \$.062 = 21.70

\$100.70 Rounded off to
\$100.00 Even*

Jacksonville <<<<
6631 N Executive Park Court
Suite 210
Jacksonville, FL 32216
Phone: 904.296.1600
Fax: 904.296.7111

Gainesville <<<<
3210 SW 40th Blvd.
Suite A-2
Gainesville, FL 32608
Phone: 352.336.1771
Fax: 352.336.8151

St. Augustine <<<<
140 Gateway Circle
Suite 1
St. Johns, FL 32259
Phone: 904.827.0178
Fax: 904.208.5105

Daytona Beach <<<<
480 Fentress Blvd
Suite L
Daytona Beach, FL 32114
Phone: 386.252.2292
Fax: 386.252.0920

RICOH SAVIN LANIER

University of Florida Campus Contract

Purchase / Lease / Full Maintenance
Schedule B to
Ricoh Master Pricing Agreement

Contract No: ITN07DD-162YC

Effective:
August 8, 2011

Copies Prints Developments Per Minute	Ricoh / Savin / Lanier Equipment and Options Prices Per Unit	Ricoh Reorder Number	Savin Reorder Number	Lanier Reorder Number	Aug-11 Suggested Retail Price	Customer Purchase Price	FMV	FMV	FMV	Ricoh All-Inclusive CPC Service Plan Monthly & Annual Plans Exclude Supplies
							36 Monthly Lease Payments	48 Monthly Lease Payments	60 Monthly Lease Payments	
	E3200 Fly Controller	415573	415576	415075	4,500	2,604	72.34	59.24	50.58	
45 Color / 45 B&W	Ricoh MP C4501**/Savin C9145**/Lanier LD845C**	415402	415402	415402	\$16,010	\$3,969	\$114.66	\$93.91	\$80.17	\$0.009 b&w / \$0.075 Color
45 Color / 45 B&W	Ricoh MP C4501A**/Savin C9145A**/Lanier LD845CA**	415408	415408	415408	\$16,680	\$6,132	\$177.15	\$145.08	\$123.87	\$0.008 b&w / \$0.065 Color
55 Color / 55 B&W	Ricoh MP C5501**/Savin C9155**/Lanier LD855C**	415417	415417	415417	\$19,780	\$6,110	\$176.52	\$144.55	\$123.42	\$0.009 b&w / \$0.075 Color
55 Color / 55 B&W	Ricoh MP C5501A**/Savin C9155A**/Lanier LD855CA**	415423	415423	415423	\$20,480	\$7,422	\$214.42	\$175.60	\$149.92	\$0.0075 b&w / \$0.0653 Color
	15 Amp Network Power Filter	002658MIU	002658MIU	002658MIU	173	70	2.02	1.86	1.41	
	Basic Network / Scanning Connection	NWSC	NWSC.2	NWSC.2	400	125	3.81	2.98	2.53	
	Paper Feed Unit PB3100**	415455	415455	415455	1,780	473	13.86	11.19	9.55	\$0.0000
	LCIT PB3110**	415453	415453	415453	1,890	630	15.31	12.34	10.71	\$0.0000
	>FAC33 Cabinet	413782	413782	413782	205	98	2.83	2.32	1.98	
	LCIT RT3010	415451	415451	415451	1,892	482	13.35	10.93	9.33	\$0.0000
	Internal Shift Sort Tray (SH3040)**	414719	414719	414719	338	153	4.42	3.62	3.09	\$0.0000
	Side Tray Type C5501**	415448	415448	415448	635	184	5.32	4.35	3.72	\$0.0000
	Bridge Unit BU3030**	414173	414175	414175	230	72	2.08	1.70	1.45	
	SR790 1,000 Sheet Finisher**	412730	412730	412730	1,480	690	19.93	16.33	13.84	\$0.0000
	SR3020 2000-Sheet Booklet Finisher**	413323	413323	413323	4,110	1,535	44.35	36.32	31.01	\$0.0000
	SR3030 3000-Sheet Finisher**	413325	413325	413325	2,860	1,193	34.47	28.23	24.10	
	Punch Unit Type 3280	412209	412209	412209	820	217	0.27	5.13	4.38	
	1-Bin Tray BND080**	415456	415456	415456	550	118	3.41	2.79	2.38	
	Data Overwrite Security Unit Type H	414002	414002	414002	390	187	4.82	3.95	3.37	\$0.0000
	Envelope Feeder EF3000**	415494	415494	415494	260	109	3.15	2.58	2.20	
	Key Counter Bracket Type H	412552	412552	412552	100	48	1.39	1.14	0.97	\$0.0000
	Optional Counter Interface Unit Type A	413012	413012	413012	62	31	0.80	0.73	0.63	
	Platen Cover Type 3800C	412551	412551	412551	95	45	1.30	1.08	0.91	\$0.0000
	Card Reader Bracket Type C5501	415495	415495	415495	151	59	1.70	1.40	1.19	
	Scanner Accessibility Option Type C5000	414676	414676	414676	1,670	813	23.49	19.24	16.42	
	Copy Data Security Unit Type F	413985	413985	413985	710	353	10.20	8.35	7.13	
	Fax Options:		0	0						
	Fax Option Type C5501**	415489	415489	415489	1,375	332	9.59	7.86	6.71	
	G3 Interface Unit Type C3000	414706	414706	414706	700	204	5.89	4.83	4.12	\$0.0000
	Handset Type 1018**	410781	410781	410781	68	38	1.04	0.85	0.73	
	32MB Memory 400dpi/GAF	001342MIU	001342MIU	001342MIU	185	25	0.72	0.59	0.51	\$0.0000
	Connectivity Options:		0	0						
	IEEE802.11a/g Wireless Type J	414008	414008	414008	585	291	8.41	6.80	5.88	
	IEEE 1284 Interface Type A	411899	411899	411899	105	48	1.39	1.14	0.97	
	Gigabit Ethernet Type B	414204	414204	414204	450	235	8.79	6.99	4.75	\$0.0000
	Camera Direct Print Card Type I	415575	415575	415575	287	28	0.78	0.62	0.53	
	PostScript3 Unit Type C5501	410483	415483	415483	811	293	8.46	6.93	5.92	
	USB 2.0/SD Slot Type F	415973	415973	415973	356	145	4.19	3.43	2.93	
	File Format Converter Type E	414007	414007	414007	605	300	8.67	7.10	6.06	
	HotSpot MFP Option Type E	415621	415621	415621	1,215	590	17.31	14.17	12.10	\$0.0000

RICOH

Ricoh Aficio MP C4502/MP C5502 & MP C4502A/MP C5502A

Multifunction Color

Copier Printer Facsimile Scanner





Full-featured, performance enhancing

Produce high-quality documents — fast

The Ricoh Aficio MP C4502/MP C5502 Series offers a powerful integration of speed and reliability that improves both personal and workgroup productivity. This system prints or copies up to 55 pages-per-minute. An impressive warm-up time of less than 21 seconds means faster output and less waiting. Individual prints or copies take less than six seconds. A choice of three finishing options — including a 2,000-Sheet Booklet Finisher — adds a professional touch to any document.

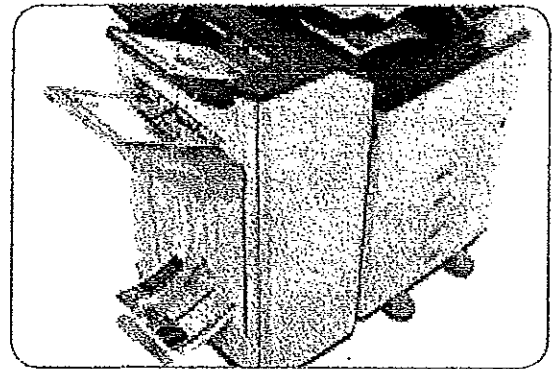

Take advantage of powerful connections

Enjoy full compatibility throughout the office with a host of network capabilities engineered specifically to enhance efficiency. Print from most manufacturers' mobile devices by downloading their application for convenient output when and where it is needed most. Generate output at the device using a USB memory or SD card for convenience and flexibility.

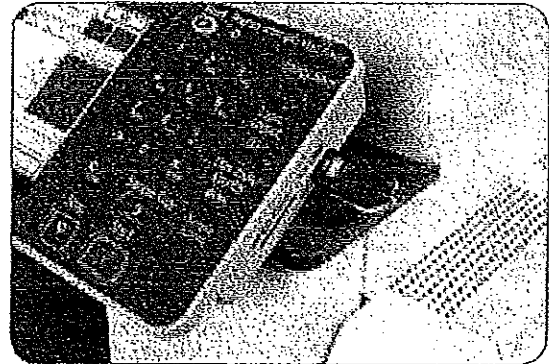

Share documents with greater speed and confidence

This new series lets you scan, share and store documents quickly and easily. You can scan full-color or monochrome originals and share them instantly with Scan-to-Email/Folder/HDD. Preview full-color thumbnails of scanned pages to ensure quality and accuracy before distributing them. Access LDAP-registered directories and information, including Home Directory, for fast, convenient scanning and easier, cost-effective administration. This system also offers PDF/A support and High Compression PDF features, which allow you to compress file sizes for faster, more reliable distribution.

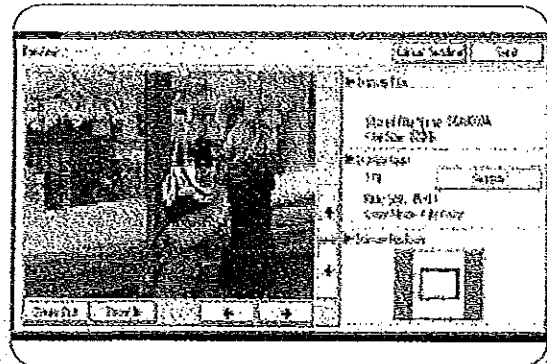



Manage your fleet with efficiency and precision

Simplify administrative tasks and system upgrades

A number of easy-to-use tools allow you to simplify virtually every type of job. You can dramatically reduce costs associated with wasted output by establishing print and copy quotas for as many as 1,000 users. Ricoh's Web Image Monitor lets you configure system settings, manage address books and monitor device status. Remote firmware upgrades make it easy to capitalize on the latest technology and optimize system performance.

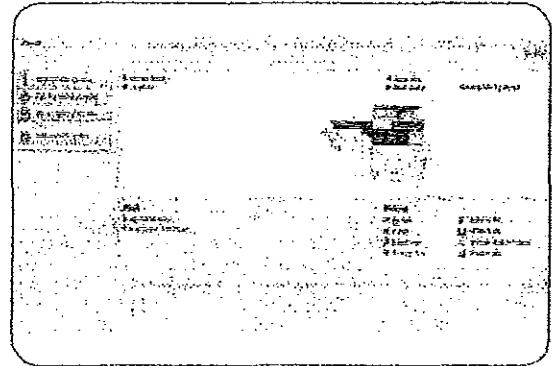

Take control with user-friendly tools

Ensure your networked devices operate at peak efficiency via intuitive system management, device monitoring, troubleshooting and other administrative tools. Configure, organize and diagnose network devices remotely by accessing Web SmartDeviceMonitor from any standard web browser. Automate service calls and the collection of critical device data with @Remote™ software. You can even request e-mail alerts, so you'll know the moment supplies are low or an error is detected.

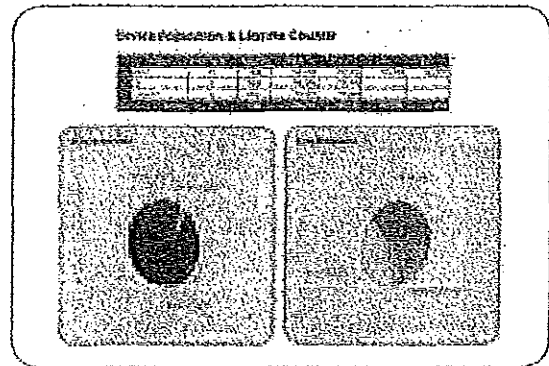

Minimize environmental impact, maximize savings

Ricoh's commitment to environmental responsibility is reflected in the design of this innovative system. You can measurably reduce your paper consumption by encouraging users to take advantage of the high-performance automatic duplexing — for both copying and printing. A built-in Eco-Friendly Indicator tells users how much they or their workgroups have saved by using two-sided printing capabilities. To minimize energy use and wait time, the Ricoh Aficio MP C4502/MP C5502 Series consumes only 1 watt while in Sleep Mode and recovers in less than 18 seconds.

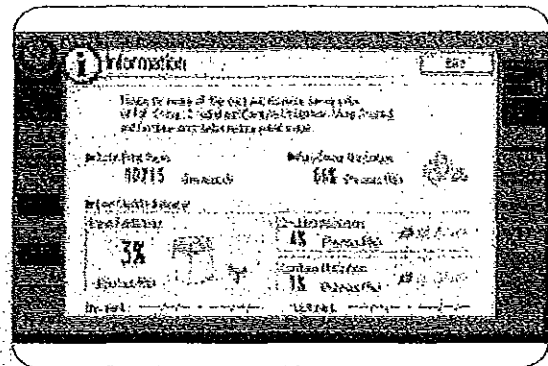

Ricoh Aficio MP C4502/MP C5502/MP C4502A/MP C5502A

Aficio

SYSTEM SPECIFICATIONS

General Specifications

Printing Process Dry Electrostatic Transfer
Output Speed (Copy/Print) MP C4502/A: 45 ppm BW & FC (LTR)
 MP C5502/A: 55 ppm BW & FC (LTR)
Warm-Up Time MP C4502/A: 19 seconds
 MP C5502/A: 21 seconds
Recovery from Sleep Mode MP C4502/A: 15 seconds
 MP C5502/A: 18 seconds
First Copy Time (FC/BV) MP C4502/A: 5.7/5.8 seconds
 MP C5502/A: 4.8/3.1 seconds
Copy Resolution 600 dpi
Quantity Indicator Up to 899 copies

Document Feeder MP C4502/C5502 Original Capacity: 100 sheets
 Original Size: 6.5" x 8.5" - 11" x 17" (A5 - A3)
Automatic Reversing Document Feeder (ARDF) Paper Weight: Simplex 11 - 34 lb. Bond (40 - 128 g/m)
 Duplex 14 - 34 lb. Bond (52 - 128 g/m)
 MP C4502A/C5502A Original Capacity: 100 sheets
 Original Size: 5.5" x 8.5" - 11" x 17" (A5 - A3)
Single Pass Duplexing Feeder (SPDF) Paper Weight: Simplex 11 - 34 lb. Bond (40 - 128 g/m)
 Duplex 14 - 34 lb. Bond (52 - 128 g/m)

Paper Capacity Standard: 2 x 550 sheets + 100-sheet Bypass Tray, Maximum: 4,400 sheets (w/Tandem LCT & Side LCT)

Supported Paper Sizes 1st Paper Tray: 8.5" x 11" (A4)
 2nd Paper Tray: 7.25" x 10.5" - 11" x 17", Envelopes (with option)
 Bypass: Up to 12" x 18", Envelopes
 Custom Sizes: Width: 3.5" - 12" (90 - 305 mm), Length: 5.5" - 23.6" (140 - 600 mm)

Supported Paper Weights Standard Trays: 16 - 68 lb. Bond/140 lb. Index (52 - 256 g/m)
 Bypass Tray: 16 - 80 lb. Bond/110 lb. Index (52 - 300 g/m)
 Duplex Unit: 16 - 45 lb. Bond/90 lb. Index (52 - 169 g/m)

Paper Types Plain/recycled paper, laser printer qualified transparencies, labels, envelopes
Auto Duplex Output Capacity Standard: 600 sheets
 Maximum: 3,625 sheets (w/3,000 Sheet Finisher + 1 Bin Tray)

Zoom Dimensions (WxDxH) 20% - 400% in 1% increments
 MP C4502/C5502: 26.4" x 26.9" x 35.3"
 (670 x 682 x 895 mm) w/ARDF
 MP C4502A/C5502A: 26.4" x 26.9" x 36.7"
 (670 x 682 x 930 mm) w/SPDF
 MP C4502/C5502: < 287 lb. (130 kg) w/ARDF
 MP C4502A/C5502A: < 293 lb. (133 kg) w/SPDF

Power Requirements 120V - 127V, 60-Hz
 1.584W or less
Power Consumption MP C4502: 215 W/h
 MP C5502: 271 W/h
 MP C4502A: 215 W/h
 MP C5502A: 271 W/h

Printer Specifications (Standard)

Font Support Standard: PostScript 3
 Optional: PostScript 3: 108 Roman fonts
Max. Print Resolution 1200 x 1200 dpi
Network Interfaces Standard: 10Base-T/100Base-TX Ethernet (RJ-45), USB 2.0 Host Interface, USB 2.0 for direct PC/Mac connection, Front USB 2.0/SD Card Slot Interface
 Optional: Gigabit Ethernet (1000Base-T), IEEE 802.11a/b/g Wireless Interface, IEEE 1284/IEEE Parallel Interface, Bluetooth
Network Protocol Support TCP/IP (IPv4, IPv6), IPX/SPX
Network/OS Windows XP/Vista/7/Server 2003/Server 2008/Server 2008R2, Mac OS X 10.2 or later, Novell NetWare 6.5, Sun Solaris, HP-UX, SCO OpenServer, Red Hat Linux, and IBM AIX, SLP R3
Utilities Web Smart Device Monitor, @Remote

Scanner Specifications (Standard)

Scanner Resolution BW and FC scanning at 100 - 600 dpi, Up to 1200 dpi for TWAIN scanning
 Default Scan Resolution: 200 dpi
Scanning Speed (Letter-size) MP C4502/C5502: 300 dpi, 67 ipm BW/FC
 MP C4502A/C5502A: 300 dpi, 65 ipm BW/FC
Scan Area Main Scan: 11.7" (297 mm)
 Sub Scan: 17" (432 mm)
Supported File Formats Single/Multi-Page TIF, Single Page JPEG, Single/Multi-Page PDF, Single/Multi-Page PCL/A
Scan Modes High Compression PDF
 Scan-to-Email (with LDAP support)
 Scan-to-Folder (SMB/FTP/HTTP)
 Scan-to-URL
 Scan-to-Media (USB/SD Card)
 Network TWAIN Scanning
 *Newswire option is required

Document Server Specifications (Standard)

Max. Stored Documents 3,000 documents
Max. Page Capacity 9,000 pages

Facsimile Specifications (Optional)

Type Fax Option Type C5502; Super G3
Resolution 200 x 100 dpi, 200 x 200 dpi, 400 x 400 dpi (with optional SAF memory)
Modem Speed 33.6K - 2,400 bps w/Auto fallback
Compression Method MH, MR, MMR, JBIG
Auto Dialing 2,000 Outdial/Speed Dial numbers; 100 Group Dial numbers
Memory Capacity (SAF) Standard: 4 MB (approx. 320 pages)
 Optional: 28 MB (approx. 2,240 pages)
 with optional SAF memory
Additional Modes Internet Fax by E-Mail (T.37), IP Fax (T.38), LAN Fax, Fax Forward to E-Mail/Folder, LDAP Support
Options Additional G3 Lines (up to 2); Fax SAF Memory; Telephone Handset, Fax Connection Unit

Security Features (Optional)

Copy Data Security, Data Overwrite/Security System (DOSS) with ISO 15403 Common Criteria Certification

Hardware Accessories

Paper Handling Options
Two-Tray Paper Bank (PB3130)
 Tray Capacity: 1,100 sheets (550 sheets x 2 trays)
 Paper Size: 6.5" x 8.5" to 11" x 17" (A5 - A3)
 Paper Weight: 14 - 68 lb. Bond/140 lb. Index (52 - 256 g/m)
 Dimensions (WxDxH): 22.8" x 24.4" x 10.2" (580 x 620 x 260 mm)
Tandem Large Capacity Tray (PB3140)
 Tray Capacity: 2,000 sheets (1,000 sheets x 2)
 Paper Size: 8.5" x 11" (A4)
 Paper Weight: 14 - 68 lb. Bond/140 lb. Index (52 - 256 g/m)
 Dimensions (WxDxH): 22.8" x 24.4" x 10.2" (580 x 620 x 260 mm)
Slide Large Capacity Tray (PB3020)
 Tray Capacity: 1,200 sheets
 Paper Size: 8.5" x 11" (A4)
 Paper Weight: 16 - 67.5 lb. Bond/120 lb. Index (60 - 216 g/m)
 Dimensions (WxDxH): 13.7" x 21.3" x 11.4" (348 x 540 x 290 mm)
 Requires Two-Tray Paper Bank (PB3130) or Tandem LCT (PB3140)

Finisher Options
1,000-Sheet Finisher (SR3060)
 Paper Size: Proof Tray: 6.5" x 8.5" to 12" x 18" (A6 - A3)
 Shift Tray: 5.5" x 8.5" to 12" x 18"
 Proof Tray: 14 - 69 lb. Bond/140 lb. Index (52 - 260 g/m)
 Shift Tray: 14 - 43 lb. Bond/90 lb. Index (52 - 169 g/m)
Stack Capacity Proof Tray: 250 sheets (8.5" x 11") or smaller
 50 sheets (8.5" x 14" or larger)
 Shift Tray: 1,000 sheets (8.5" x 11") or smaller
 500 sheets (8.5" x 14" or larger)
Staple Capacity 50 sheets (8.5" x 11")
 30 sheets (8.5" x 14" or larger)

Staple Paper Sizes 8.5" x 11" to 12" x 18"
Staple Paper Weight 17 - 24 lb. Bond (64 - 80 g/m)
Staple Positions 1 stapler: 2 positions;
 2 staplers: 1 position
Dimensions (WxDxH) 10.7" x 20.5" x 31.2" (270 x 520 x 790 mm)

2,000-Sheet Booklet Finisher (SR3110)
Paper Size Proof Tray: 5.5" x 8.5" to 12" x 18" (A6 - A3)
 Shift Tray: 6.5" x 8.5" to 12" x 18"
 Booklet Tray: 6.5" x 11", 6.5" x 14", 11" x 17"
 Proof Tray: 14 - 43 lb. Bond/90 lb. Index (52 - 169 g/m)
 Shift Tray: 14 - 68 lb. Bond/140 lb. Index (52 - 256 g/m)
Paper Weight Booklet Tray: 17 - 24 lb. Bond (64 - 80 g/m)
 Proof Tray: 250 sheets (8.5" x 11" or smaller)
 50 sheets (8.5" x 14" or larger)
 Shift Tray: 2,000 sheets (8.5" x 11" or smaller)
 1,000 sheets (8.5" x 14" or larger)
 500 sheets (8.5" x 17")
Stack Capacity Proof Tray: 250 sheets (8.5" x 11" or smaller)
 50 sheets (8.5" x 14" or larger)
 Shift Tray: 2,000 sheets (8.5" x 11" or smaller)
 1,000 sheets (8.5" x 14" or larger)
 500 sheets (8.5" x 17")
Staple Capacity Normal Staple: 60 sheets (8.5" x 11")
 30 sheets (8.5" x 14" or larger and/or Mixed Sizes)
 Saddle Stapler: 15 sheets (up to 60-page booklet)

Staple Paper Size Normal Staple: 8.5" x 11" to 11" x 17"
 Saddle Stapler: 8.5" x 11" to 11" x 17"
Staple Paper Weight 17 - 24 lb. Bond (64 - 80 g/m)
Staple Positions 1 stapler: 3 positions; 2 staplers: 2 positions
2-3-Hole Punch Unit Optional; installs inside Booklet Finisher
 Punch Paper Sizes: 6.5" x 8.5" to 11" x 17"
 23.8" x 25.1" x 37.8" (607 x 613 x 960 mm)

3,000-Sheet Finisher (SR3120)
Paper Size Proof Tray: 5.5" x 8.5" to 12" x 18" (A6 - A3)
 Shift Tray: 5.5" x 8.5" to 12" x 18"
 Proof Tray: 14 - 43 lb. Bond/90 lb. Index (52 - 169 g/m)
 Shift Tray: 14 - 68 lb. Bond/140 lb. Index (52 - 256 g/m)
Paper Weight Proof Tray: 250 sheets (8.5" x 11" or smaller)
 50 sheets (8.5" x 14" or larger)
 Shift Tray: 3,000 sheets (8.5" x 11")
 1,500 sheets (8.5" x 14" or larger)
 500 sheets (8.5" x 17")
Stack Capacity 60 sheets (8.5" x 11")
 30 sheets (8.5" x 14" or larger and/or Mixed Sizes)
Staple Paper Size 8.5" x 11" to 11" x 17"
Staple Paper Weight 17 - 24 lb. Bond (64 - 80 g/m)
Staple Positions 1 stapler: 3 positions; 2 staplers: 1 position
2-3-Hole Punch Unit Optional; installs inside Finisher
 Punch Paper Sizes: 6.5" x 8.5" to 11" x 17"
 23.8" x 25.1" x 37.8" (607 x 613 x 950 mm)

Additional Accessories
 FAC2 Cabinet, Envelope Feeder Tray, Side Tray, Internal Sort Shift Tray, One Bin Tray, File Format Converter, Key Counter Bracket, Card Reader Bracket, Bridge Unit, Scanner Accessibility, SD Card for Newswire, Bypass Unit, Posen Cover, Counter Interface, Camera Direct Print Card, ADF Handset, PDS Unit, HotSpot Printing Kit, Play* Print Controller

Consumables

Item	Yield
Black Toner	31,000 pages
Cyan Toner	22,800 pages
Magenta Toner	22,800 pages
Yellow Toner	22,800 pages

 *Either the Cabinet Stand or one of the paper bank options must be installed. Requires configuration with Bridge Unit. Not available on MP C4502A/C5502A.



www.ricoh-usa.com

Ricoh Aficio Corporation, 10000 Westpark Drive, Dallas, Texas 75243-1000
 Ricoh and the Aficio logo are registered trademarks of Ricoh Company, Ltd. All other marks are the property of their respective owners. The collection of this document and the appearance, features and specifications of these products and services are subject to change without notice. Products are shown as optional features. While one has been listed to ensure the accuracy of this information, Ricoh does not represent or warrant as to the accuracy, completeness or adequacy of the information provided. Ricoh will not be liable for any errors or omissions in this document. Actual results may vary depending on use and conditions. A note is provided on the factors affecting performance. The copy volumes for these products and services are based on the copy volume test procedures described in the following.

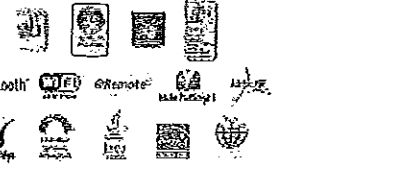



Office of the Vice President
and Chief Financial Officer
Finance and Accounting Division
Purchasing and Disbursement Services
<http://purchasing.ufl.edu/>

102 Elmore Hall
PO Box 115250
Gainesville, FL 32611-5250
352-392-1331
352-392-8837 Fax

September 23, 2011

Ricoh Americas Corporation
Attn: Jay Milner
Jay.Milner@ricoh-usa.com

RE: ITN07DD-162YC - Multifunctional & Specialty Application Copiers

Dear Jay:

The University of Florida desires to exercise the optional renewal clause and renew your contract, under the same terms and conditions, from November 1, 2011, through October 31, 2012, or until a new contract is awarded, whichever comes first.

All General and Special Conditions, including any special provisions which may have been mutually accepted during the term of the agreement, will remain in effect during the renewal period.

If this renewal meets with your approval, please indicate your acceptance, with an authorized signature and return as soon as possible.

Please contact me if you have any questions concerning this renewal option.

Sincerely,

Karen Olitsky
Purchasing Agent
kollitsk@ufl.edu

Accepted by:
Print Name: Vince Roma, VP Business Development
Date: September 23, 2011
Ricoh Americas Corporation

RICOH SAVIN LANIER

University of Florida Campus Contract
 Purchase / Lease / Full Maintenance
 Schedule B to
 Ricoh Master Pricing Agreement

Contract No: ITN07DD-162YC

Effective: August 5, 2011

Copies Prints Development Per Minute	Equipment and Options Price Per Unit	Ricoch Number	Savin Number	Lanier Number	Suggested Retail Price	Customer Purchase Price	FMY Lease 36 Monthly Payments	FMY Lease 48 Monthly Payments	FMY Lease 60 Monthly Payments	August 5, 2011	
										Ricoh Service Plan Monthly & Annual Fees Excludes Supplies	Effective
45 Color / 45 B&W	Ricoh NP C4501**Savin C9145**Lanier LD646C**	415402	415402	415402	\$16,010	\$3,953	\$114,654	\$93,911	\$80,177	\$0.009 B&W / \$0.075 Color	
45 Color / 45 B&W	Ricoh NP C4501A**Savin C9145A**Lanier LD646CA**	415408	415408	415408	\$16,620	\$6,132	\$177,115	\$146,028	\$123,671	\$0.008 B&W / \$0.056 Color	
45 Color / 65 B&W	Ricoh NP C5501**Savin C9733**Lanier LD655C**	415417	415417	415417	\$19,720	\$5,110	\$178,52	\$144,56	\$123,42	\$0.005 B&W / \$0.075 Color	
55 Color / 55 B&W	Ricoh MP C5501A**Savin C9155A**Lanier LD655CA**	415423	415423	415423	\$20,460	\$7,422	\$244,42	\$176,60	\$149,32	\$0.0075 B&W / \$0.0653 Color	
	15 Amp Network Power Filter Basic Network / Security Connection Paper Feed Unit P93100** L&T P93110** >FACCS Cabinet L&T RT3010 Internal Shit Slot Tray (9P9040)** Side Tray Type C5501** Budget Unit B4000** SR700 1,200 Sheet Finisher** SR300 2000-Sheet Booklet Finisher** SR300 3000-Sheet Finisher** Punch Unit Type 3280 1-bin Tray B3000** Data Overwrite Security Unit Type H Envelope Feeder E5300** Key Counter Bracket Type H Optional Counter/Interna Unit Type A Punch Cover Type 500C Card Reader Bracket Type C5501 Scanner/Assembly Option Type C5000 Copy Data Security Unit Type F Fax Option: Fax Option Type C5501** G3 Interface Unit Type C5000 Haptic Type 301** 3000 Memory 4000PSAF Connectivity Options: IEEE802.11b/g Wireless Type J IEEE 1284 Interface Type A Gigaset Ethernet Type B Camera Direct Print Card Type I PassDirect Unit Type C5501 USB 2.0SD Slot Type F File Format Converter Type E HotSpot Wi-Fi Option Type E	002650ANLU	002650ANLU	002650ANLU	175	\$7	2.02	1.88	1.41		
		415433	415433	415433	1,980	500	16.31	12.54	10.71		
		415435	415435	415435	1,780	473	13.68	11.19	9.53		
		415437	415437	415437	1,980	125	3.61	2.98	2.53		
		415441	415441	415441	1,892	462	13.35	10.83	9.28		
		415444	415444	415444	538	153	4.42	3.62	3.09		
		415448	415448	415448	655	154	5.32	4.33	3.72		
		414174	414174	414174	200	72	2.96	1.70	1.45		
		412720	412720	412720	1,480	686	10.23	10.33	13.84		
		413223	413223	413223	4,110	1,335	44.35	38.32	31.01		
		413209	413209	413209	2,460	217	6.27	5.13	4.38		
		415458	415458	415458	550	118	3.41	2.78	2.36		
		414002	414002	414002	390	167	4.82	3.95	3.37		
		415494	415494	415494	260	109	3.15	2.56	2.20		
		412552	412552	412552	100	48	1.30	1.14	0.97		
		413012	413012	413012	62	31	0.80	0.73	0.63		
		412351	412351	412351	55	43	1.30	1.08	0.91		
		415495	415495	415495	151	58	1.70	1.40	1.16		
		414876	414876	414876	1,570	813	23.49	19.24	16.42		
		413985	413985	413985	710	353	10.20	8.35	7.13		
		415489	415489	415489	1,375	332	5.59	7.88	6.71		
		414706	414706	414706	700	204	5.69	4.89	4.12		
		410781	410781	410781	58	36	1.04	0.85	0.73		
		001342ANLU	001342ANLU	001342ANLU	195	26	0.72	0.59	0.51		
		414408	414408	414408	665	291	8.41	6.89	5.89		
		411698	411698	411698	105	48	1.30	1.14	0.97		
		414204	414204	414204	460	233	6.79	5.56	4.75		
		415675	415675	415675	287	28	0.75	0.63	0.53		
		415483	415483	415483	811	200	8.46	6.93	5.92		
		415973	415973	415973	335	145	4.19	3.43	2.93		
		414007	414007	414007	605	300	8.87	7.10	6.06		
		415821	415821	415821	1,215	599	17.31	14.17	12.10		